

Creek Courses down

S. 68 1/2 W. 20 ps.
 S. 59 W. 16
 S. 37 W. 24
 S. 29 W. 34.8
 S. 35 W. 39.

 133.8 ps.

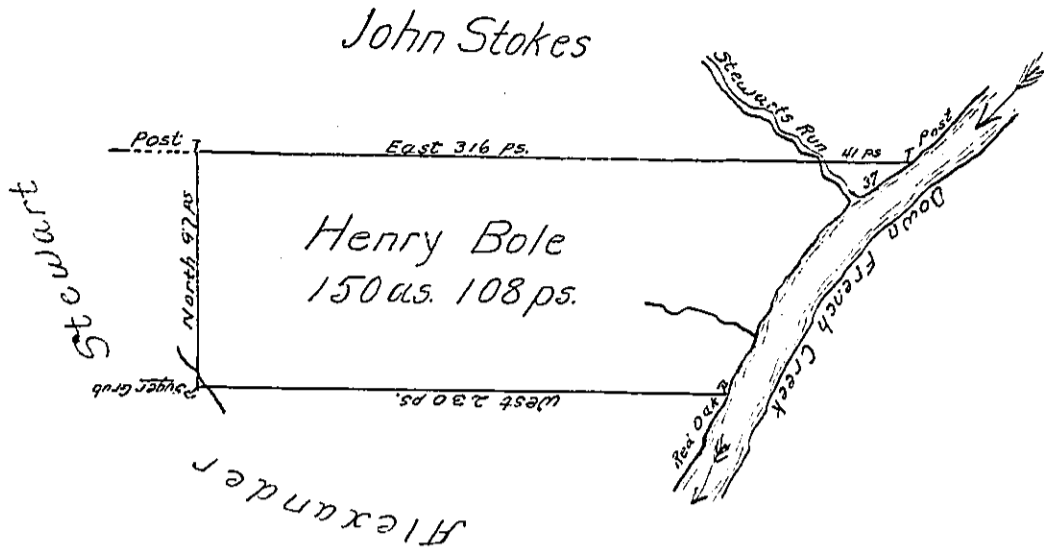

In persuance of a Warrant for 150 acres of land dated the 5th day of July 1814 was Surveyed, October the 13th 1814 for Henry Bole - the above described tract of land, Containing one hundred fifty acres one hundred eight perches, and allowance of Six per Cent, for Roads, &c. situate in denango Township in the County of Crawford - and at the time of Making the survey the said Henry Bole was living on the same with his family and there appered to be upwards of thirty acres of land cleared fenced and in a good state of Cultivation.

James Herrington D.P.Sr.

To Richard T. Leech Esquire
 Surveyor General

IN TESTIMONY that the above is a copy of the original remaining on file in the Department of Internal Affairs of Pennsylvania, made conformably to an Act of Assembly approved the 16th day of February, 1833, I have hereunto set my Hand and caused the Seal of said Department to be affixed at Harrisburg, this second day of February 1904

Grace D. Purson
 Secretary of Internal Affairs.